



SPORTS RESIDENCY OVERVIEW

ATI Sports Residency Mission

The mission of the ATI Sports Residency is to create a growth opportunity for physical therapists interested in becoming board-certified clinical specialist in sports physical therapy. The program will provide a quality advanced education, including guided growth and continuous improvement through strategic initiatives to enhance patient care.

This mission, along with our company values, assists in guiding our residency in achieving this goal.

Our Values

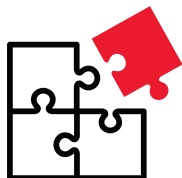

COLLABORATION



EXCELLENCE



INNOVATION



PATIENT CARE

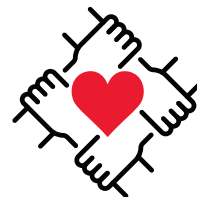

TRUST

Residency Program Overview

Our sports residency program runs from August through September of the following year. We take 2-4 residents for each location, depending on our clinic availability, candidates, and mentors. Our program is offered in Birmingham, AL; Charleston, SC; Chicago, IL; Greenville, SC; Phoenix, AZ; and Tacoma, WA.

Residents treat patients on average for 32 hours per week with an additional 4 hours of mentorship, 4 hours of sport coverage, 3-4 hours of specialty practice observation, and 4 hours of didactic/Journal club each week.

Total Residency Hours	
Patient Care	1880 Hours
Didactic	260 Hours
Mentoring	180 Hours
Sports Venue Coverage	200 Hours
Specialty/Physician Observation	60 Hours

Our residents rotate between different clinics to different patient populations as well as different mentors. Our residents typically treat in 2-4 clinics throughout the year. All clinics are within driving distance of their central location.

The residency is valued at \$15,000, and we provide full coverage of that cost with a 2-year commitment to ATI after successfully completing the residency program. Completion can be fulfilled any location with an open position in the company.

Admission Requirements

Residents must be licensed clinicians when they start the residency program in the state where they are practicing. We are looking for candidates who are willing to learn, have a strong passion for their area of interest, are flexible, and demonstrate effective communication and teamwork.

To apply, please visit the RFPTCAS website at rfptcas.liaisoncas.com.

Application deadline for Sports: December 1

Sample Sports Resident Schedule

Monday	Tuesday	Wednesday	Thursday	Friday	Saturday	Sunday
OFF	Didactic/ Journal Club	Clinical Care	Clinical Care	Physician Observation	Clinical Care	OFF
	Clinical Care	Mentorship		Clinical Care		
	Sports Coverage	Clinical Care	Sports Coverage			

For additional questions or to express interest in the Sports Residency program, please contact:

Jackie Davenport, Residency Program Director, at residency@atipt.com

